

RM MO  
C13CPD256 DMSO /opt/data Adv\_Exp 3

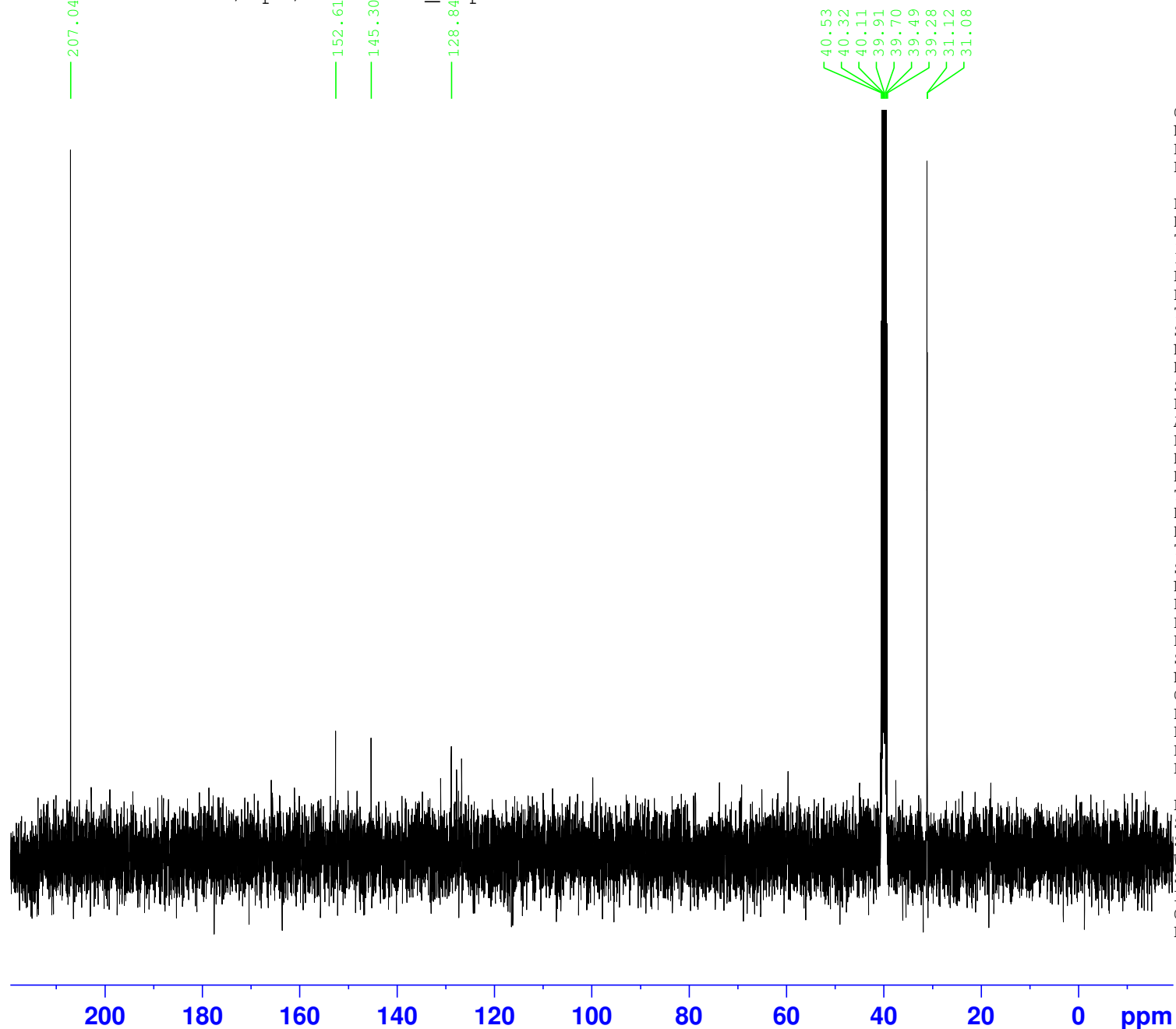

Current Data Parameters  
NAME X\_241111  
EXPNO 31  
PROCNO 1

F2 - Acquisition Parameters  
Date\_ 20241111  
Time 11.48 h  
INSTRUM aviii400  
PROBHD Z108618\_0305 (  
PULPROG zgpg30  
TD 65536  
SOLVENT DMSO  
NS 256  
DS 4  
SWH 24038.461 Hz  
FIDRES 0.733596 Hz  
AQ 1.3631488 sec  
RG 2050  
DW 20.800 usec  
DE 6.50 usec  
TE 300.0 K  
D1 2.00000000 sec  
D11 0.03000000 sec  
TD0 1  
SFO1 100.6404326 MHz  
NUC1 13C  
P0 3.27 usec  
P1 9.80 usec  
PLW1 50.11899948 W  
SFO2 400.2016008 MHz  
NUC2 1H  
CPDPRG[2] waltz16  
PCPD2 90.00 usec  
PLW2 19.95299911 W  
PLW12 0.36664000 W  
PLW13 0.18442000 W

F2 - Processing parameters  
SI 32768  
SF 100.6303700 MHz  
WDW EM  
SSB 0  
LB 1.00 Hz  
GB 0  
PC 1.40