

AM C  
C13CPD256 Acetone /opt/data Adv\_Exp 12

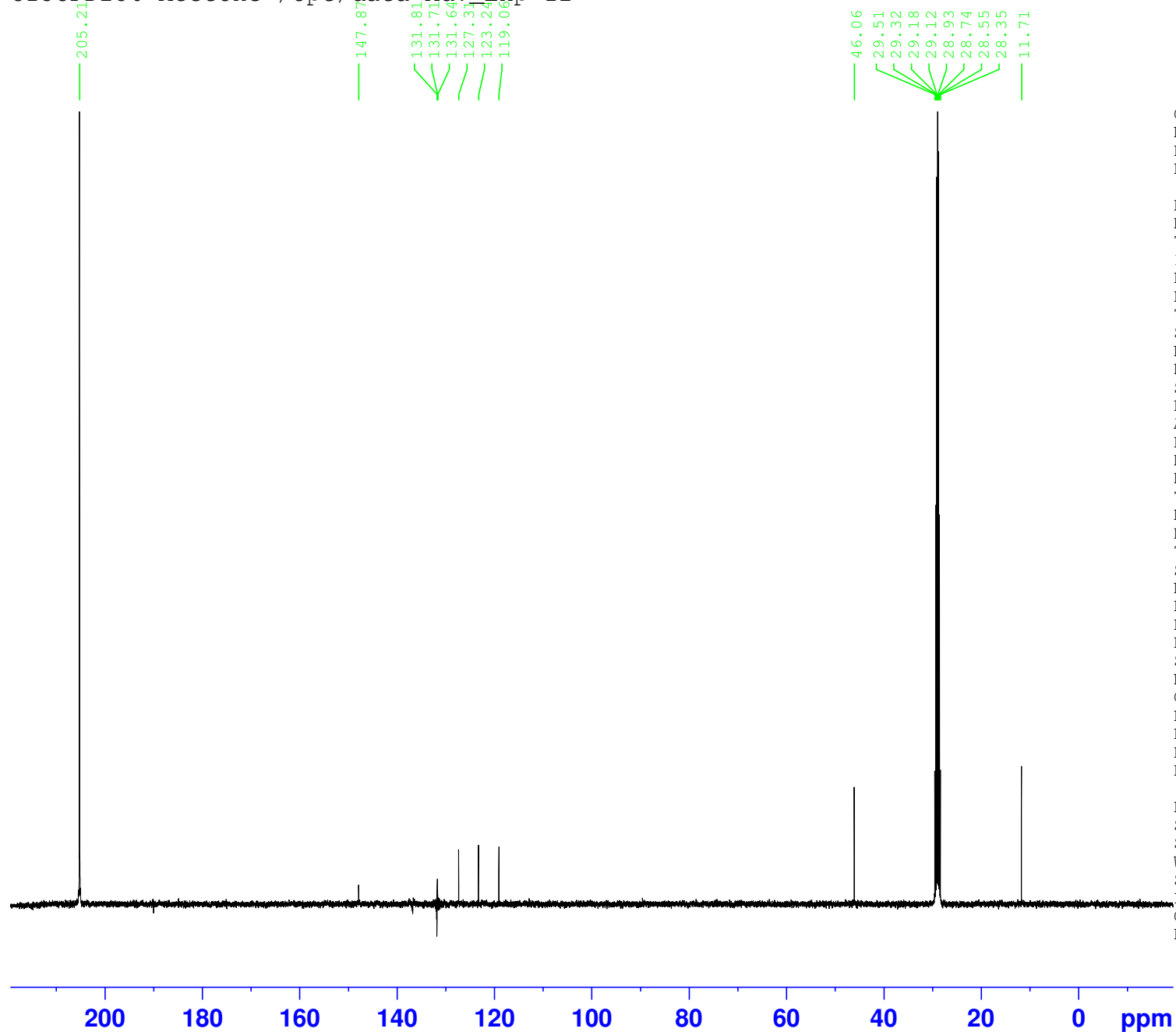

Current Data Parameters  
NAME X\_20210921  
EXPNO 121  
PROCNO 1

F2 - Acquisition Parameters  
Date\_ 20210922  
Time 14.53 h  
INSTRUM spect  
PROBHD Z824801\_0046 (  
PULPROG zgpg30  
TD 65536  
SOLVENT Acetone  
NS 256  
DS 4  
SWH 24038.461 Hz  
FIDRES 0.733596 Hz  
AQ 1.3631488 sec  
RG 200.25  
DW 20.800 usec  
DE 6.50 usec  
TE 300.0 K  
D1 2.00000000 sec  
D11 0.03000000 sec  
TD0 1  
SFO1 100.6479773 MHz  
NUC1 13C  
P0 3.33 usec  
P1 10.00 usec  
PLW1 48.00000000 W  
SFO2 400.2316009 MHz  
NUC2 1H  
CPDPRG[2] waltz65  
PCPD2 90.00 usec  
PLW2 20.00000000 W  
PLW12 0.23714000 W  
PLW13 0.11928000 W

F2 - Processing parameters  
SI 32768  
SF 100.6379135 MHz  
WDW EM  
SSB 0  
LB 1.00 Hz  
GB 0  
PC 1.40