

ZEW3c recryst
HSQCETGSPISP CD3CN /opt/data ZW 23

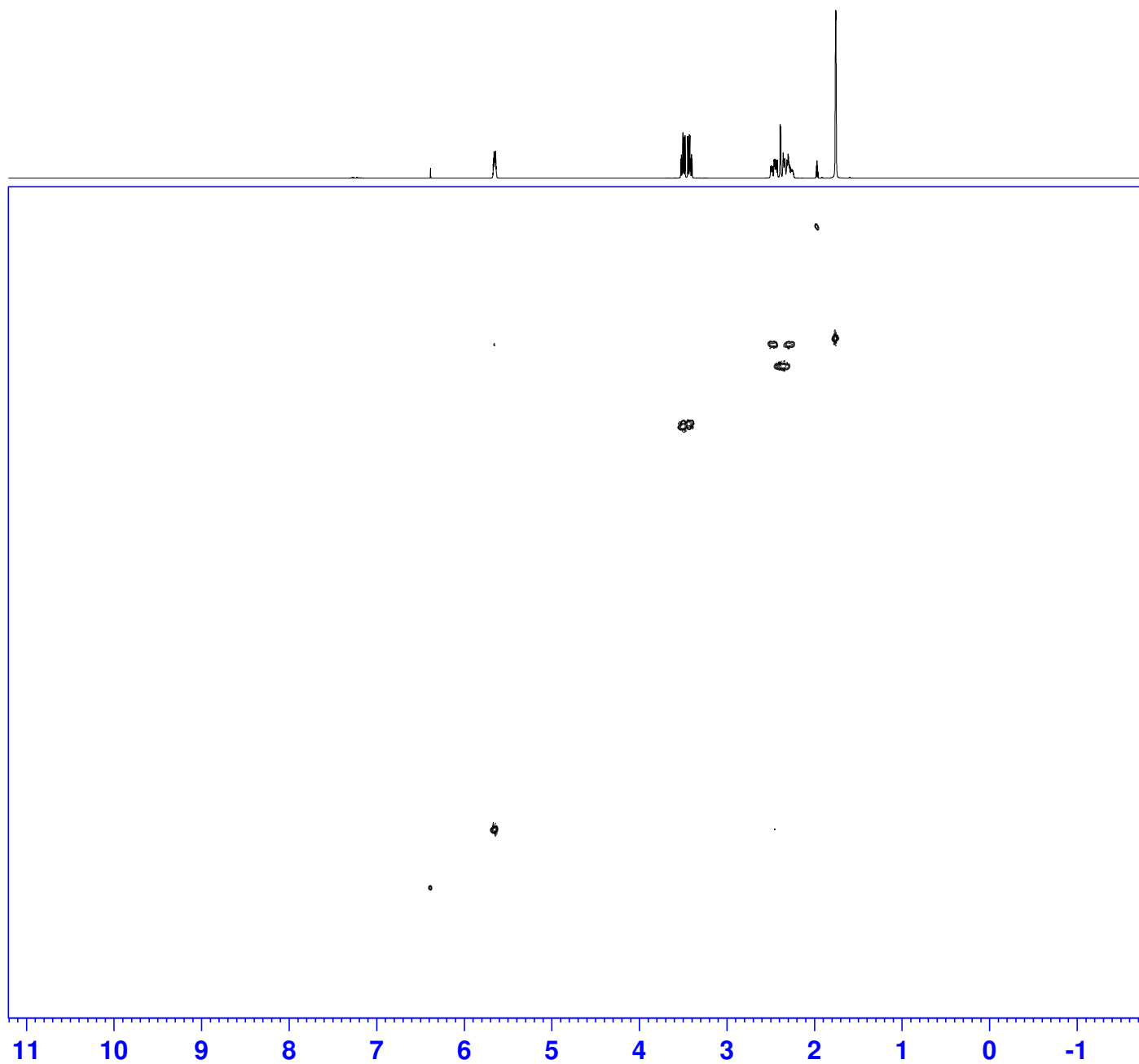

Current Data Parameters
NAME X_20190729
EXPNO 44
PROCNO 1

F2 - Acquisition Parameters
Date_ 20190802
Time 9.37 h
INSTRUM spect
PROBHD Z824801_0046 (
PULPROG hsqcetgspisp2.3
TD 2048
SOLVENT CD3CN
NS 4
DS 32
SWH 5208.333 Hz
FIDRES 5.086263 Hz
AQ 0.1966080 sec
RG 200.25
DW 96.000 usec
DE 12.48 usec
TE 300.0 K
CNST2 145.0000000
CNST17 -0.5000000
D0 0.00000300 sec
D1 1.50000000 sec
D4 0.00172414 sec
D11 0.03000000 sec
D16 0.00020000 sec
D21 0.00344800 sec
D24 0.00086200 sec
INO 0.00003010 sec
TDAV 1
SFO1 400.2318811 MHz
NUC1 1H
P1 9.80 usec
P2 19.60 usec
P28 1000.00 usec
PLW1 20.00000000 W
SFO2 100.6454614 MHz
NUC2 13C
CPDPRG2 garp4
P3 10.00 usec
P14 500.00 usec
P24 2000.00 usec
P31 2119.00 usec
PCPD2 80.00 usec
PLW0 0 W
PLW2 48.00000000 W
PLW12 0.75000000 W
SPNAM[3] Crp60,0.5,20.1
SFOAL3 0.500
SPOFFS3 0 Hz
SPW3 7.33389997 W
SPNAM[7] Crp60comp.4
SFOAL7 0.500
SPOFFS7 0 Hz
SPW7 7.33389997 W
SPNAM[18] Crp60_xfilt.2
SFOAL18 0.500
SPOFFS18 0 Hz
SPW18 1.41279995 W
GPNAM[1] SMSQ10.100
GPZ1 80.00 %
GPNAM[2] SMSQ10.100
GPZ2 20.10 %
GPNAM[3] SMSQ10.100
GPZ3 11.00 %
GPNAM[4] SMSQ10.100
GPZ4 -5.00 %
P16 1000.00 usec
P19 600.00 usec

F1 - Acquisition parameters
TD 256
SFO1 100.6455 MHz
FIDRES 129.775742 Hz
SW 165.048 ppm
FMODE Echo-Antiecho

F2 - Processing parameters
SI 1024
SF 400.2300000 MHz
WDW QSINE
SSB 2
LB 0 Hz
GB 0
PC 1.40

F1 - Processing parameters
SI 1024
MC2 echo-antiecho
SF 100.6378135 MHz
WDW QSINE
SSB 2
LB 0 Hz
GB 0