

hd02\_cr\_a  
C13CPD256 CDC13 /opt/data Adv Exp 8

195.96  
195.65  
162.54  
137.62  
137.46  
137.13  
136.78  
136.33  
134.75  
133.84  
133.65  
132.70  
132.55  
132.43  
132.30  
132.16  
132.13  
132.06  
131.97  
131.77  
131.63  
131.58  
131.43  
131.43  
130.78  
130.09  
130.09  
130.01  
129.98  
129.95  
128.80  
128.72  
128.58  
128.53  
128.47  
128.38  
128.31  
128.29  
128.00  
127.62  
127.53  
126.84  
126.26  
122.72  
122.13  
92.50  
88.68  
83.67  
77.38  
77.17  
77.06  
76.74  
65.86  
36.48  
31.44  
15.29

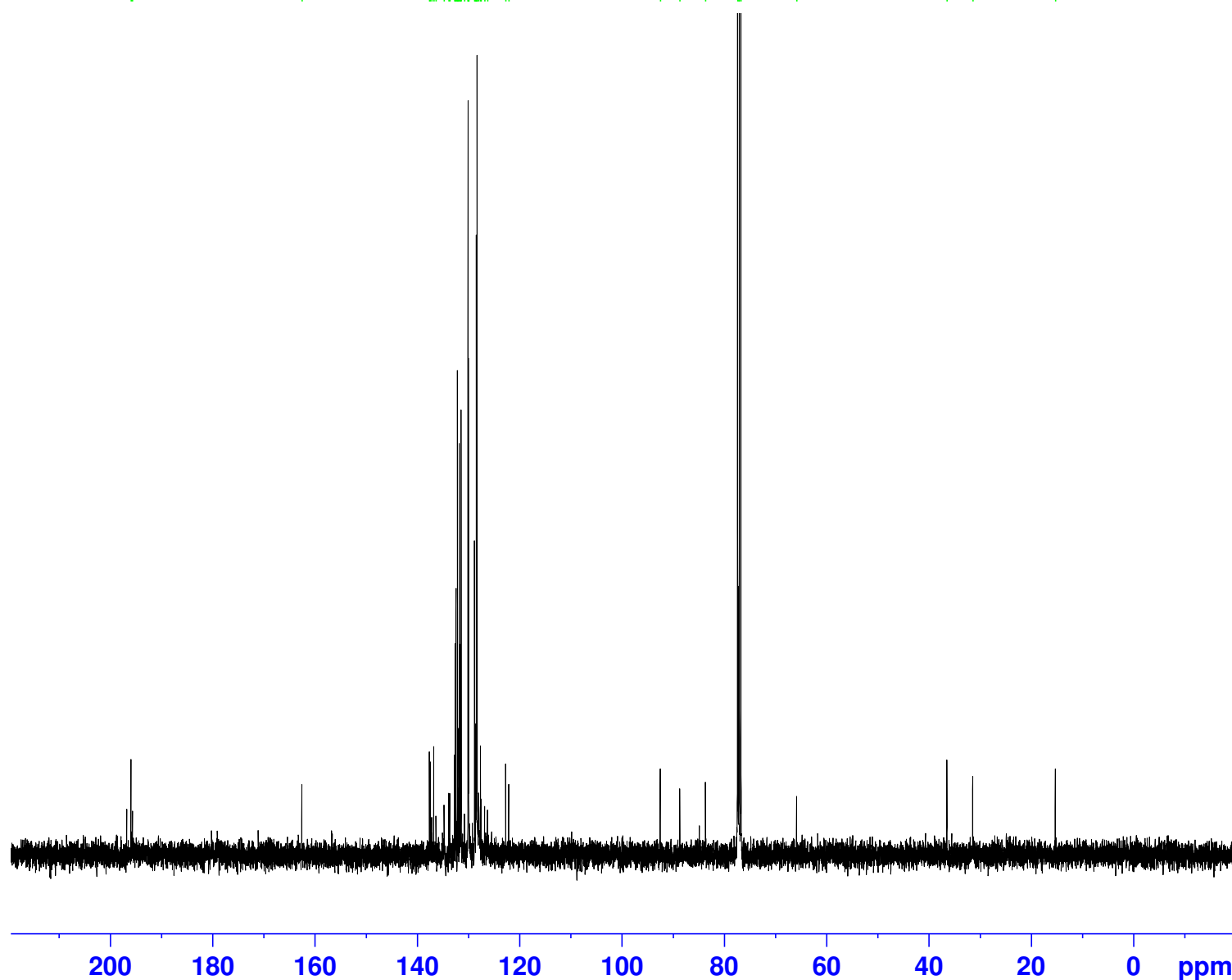

Current Data Parameters  
NAME X\_180920  
EXPNO 111  
PROCNO 1

F2 - Acquisition Parameters  
Date\_ 20180920  
Time 22.30 h  
INSTRUM aviii400  
PROBHD Z108618\_0305 (  
PULPROG zgpg30  
TD 65536  
SOLVENT CDC13  
NS 256  
DS 4  
SWH 24038.461 Hz  
FIDRES 0.733596 Hz  
AQ 1.3631488 sec  
RG 1820  
DW 20.800 usec  
DE 6.50 usec  
TE 300.0 K  
D1 2.00000000 sec  
D11 0.03000000 sec  
TD0 1  
SFO1 100.6404326 MHz  
NUC1 13C  
P0 3.27 usec  
P1 9.80 usec  
PLW1 50.11899948 W  
SFO2 400.2016008 MHz  
NUC2 1H  
CPDPRG[2] waltz16  
PCPD2 90.00 usec  
PLW2 19.95299911 W  
PLW12 0.36664000 W  
PLW13 0.18442000 W

F2 - Processing parameters  
SI 32768  
SF 100.6303700 MHz  
WDW EM  
SSB 0  
LB 1.00 Hz  
GB 0  
PC 1.40